

S88°49'45" W 655.00

140
230 280

931.25
927.30
7.95

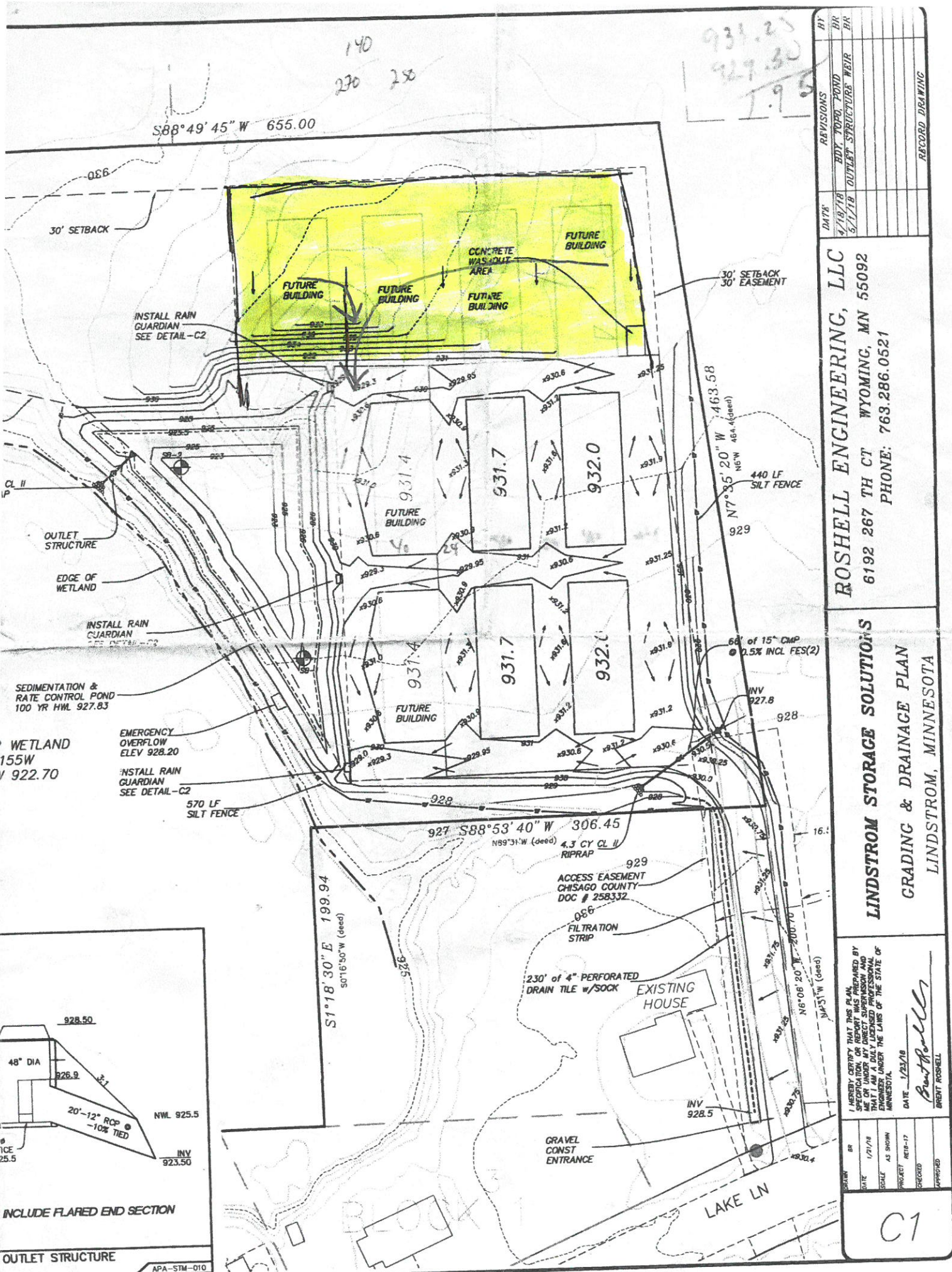

DATE	REVISIONS	BY
4/18/18	BDY. TOPO, POND	BR
5/1/18	OUTLET STRUCTURE WEIR	BR

ROSELL ENGINEERING, LLC
 6192 267 TH CT WYOMING, MN 55092
 PHONE: 763.286.0521

LINDSTROM STORAGE SOLUTIONS
 GRADING & DRAINAGE PLAN
 LINDSTROM, MINNESOTA

I HEREBY CERTIFY THAT THIS PLAN, SPECIFICATION OR REPORT WAS PREPARED BY ME OR UNDER MY DIRECT SUPERVISION AND I AM AN ENGINEER UNDER THE LAWS OF THE STATE OF MINNESOTA.
 DATE 1/23/18
Brent Rosnell
 BRENT ROSNELL

DRAWN	BR
DATE	1/21/18
SCALE	AS SHOWN
PROJECT	RET-17
CHECKED	
APPROVED	

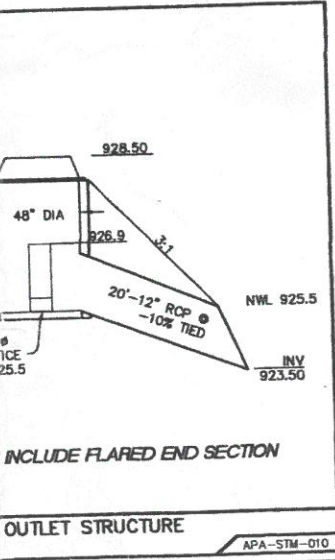

C1

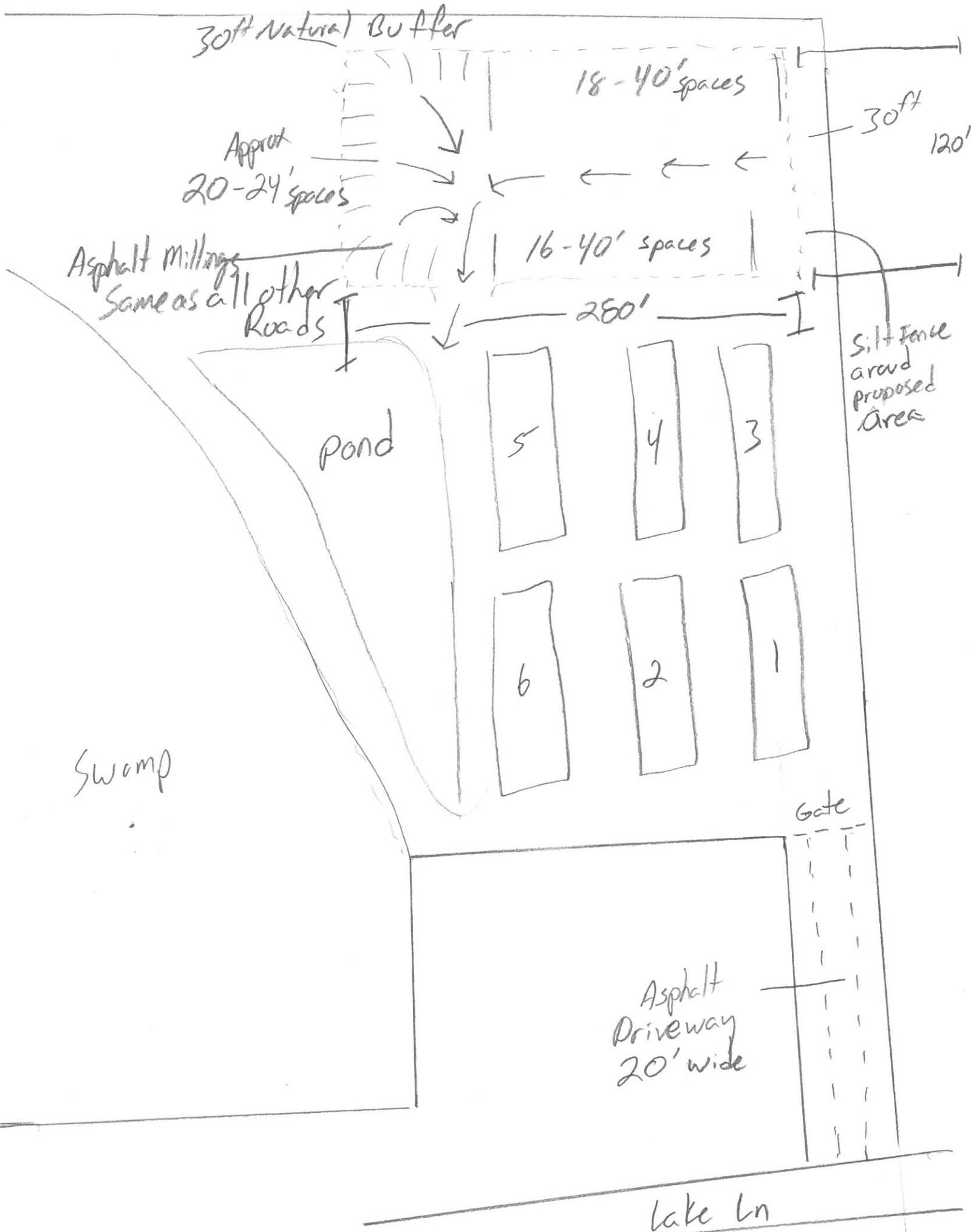

30ft Natural Buffer

18-40' spaces

Approx
20-24' spaces

30ft
120'

Asphalt Millings
Same as all other
Roads

16-40' spaces

280'

Silt Fence
around
proposed
Area

Pond

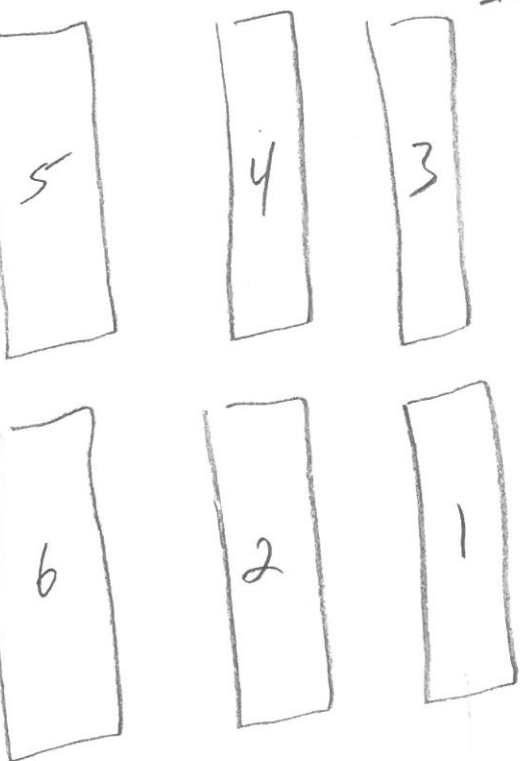

Swamp

Gate

Asphalt
Driveway
20' wide

Lake Ln